

SECTION 13

TWP. 39 S.
 SCALE - 1" = 100'

P.I. & Const. = Sta. 66+67.48 (9.33' Lt.)
 $\Delta = 02^{\circ} 48' 48''$ Lt.
 $D = 00^{\circ} 20' 00''$
 $T = 422.09'$
 $R = 17,188.73'$
 $L = 844.01'$

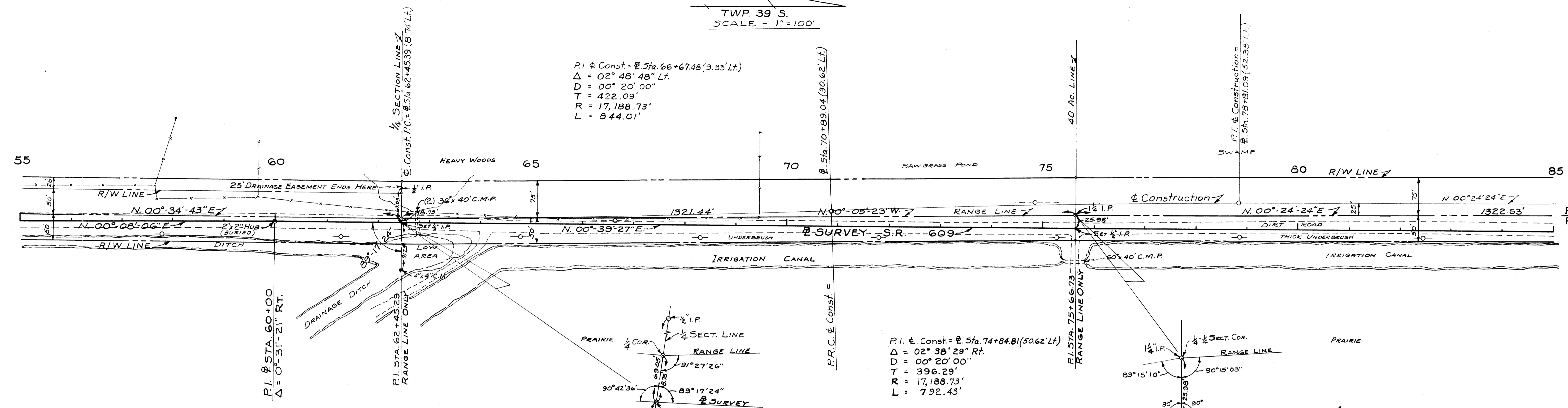

SECTION 18

TWP. 39 S.
 SCALE - 1" = 100'

P.I. & Const. = Sta. 74+84.81 (50.62' Lt.)
 $\Delta = 02^{\circ} 38' 29''$ Rt.
 $D = 00^{\circ} 20' 00''$
 $T = 396.29'$
 $R = 17,188.73'$
 $L = 792.43'$

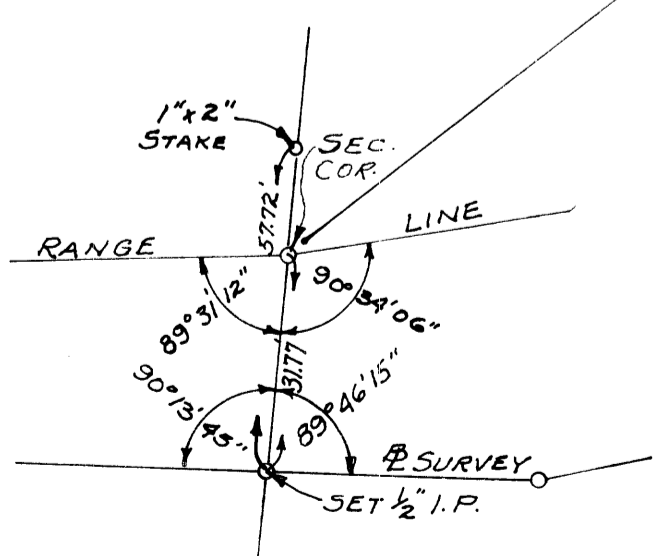
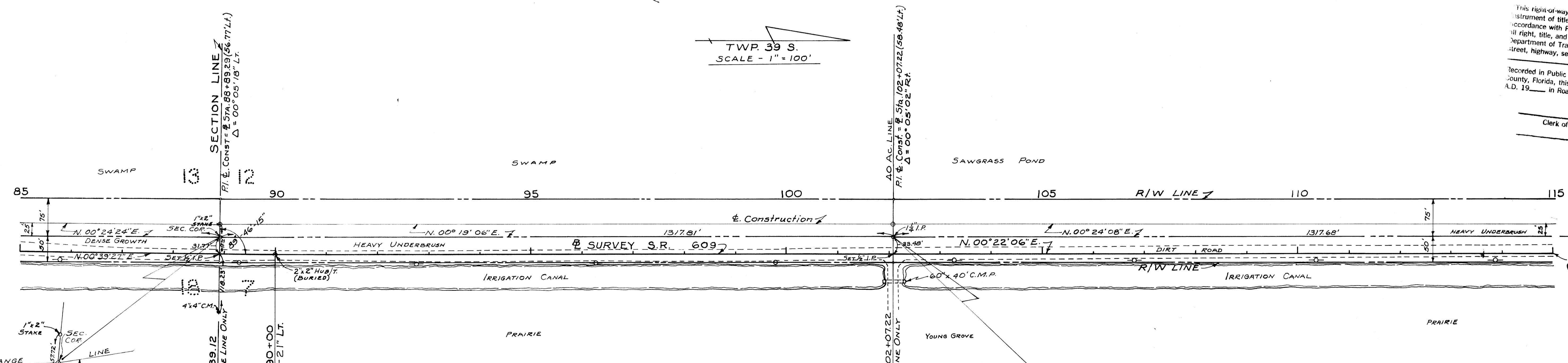

DETAIL (NOT TO SCALE)

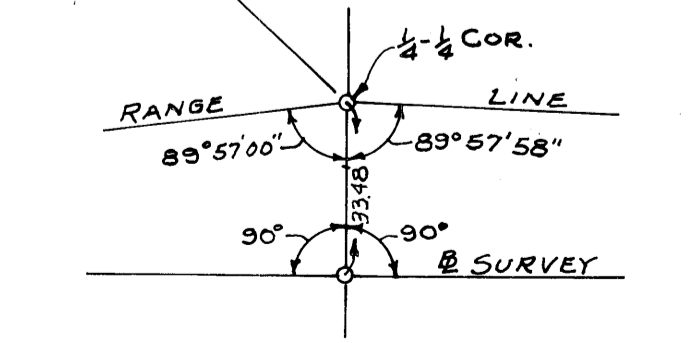

DETAIL (NOT TO SCALE)

This right-of-way map when recorded is an instrument of title conveyance, transferring in accordance with Florida Statutes 337.29 (1977) all right, title, and interest of the Florida Department of Transportation in the road, street, highway, set forth on this map to _____ County, Florida.

Recorded in Public Records of _____ County, Florida, this _____ day of _____ A.D. 19____ in Road Plat Book _____ Page 10.

Clerk of Circuit Court
 _____ County, Florida

STATE OF FLORIDA
 STATE ROAD DEPARTMENT
RIGHT OF WAY MAP
 STATE ROAD No. 609 MARTIN COUNTY

BY	DATE	APPROVED BY	DATE
D.W.L.	11-66	<i>[Signature]</i>	12-66
TRACED	L.W.M.		
CHECKED	D.R.L.		
COMPARED			
INDEXED			

SECTION 89001-2502 SHEET 6 OF 10